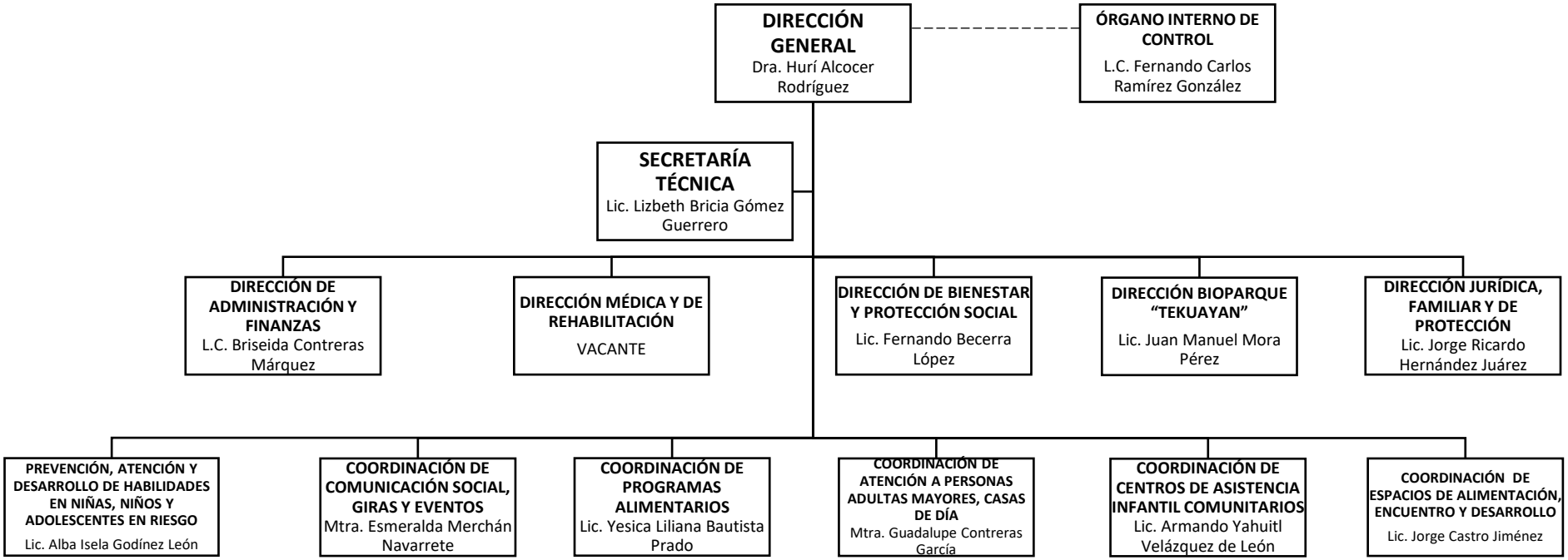ORGANIGRAMA DEL SISTEMA MUNICIPAL PARA EL DESARROLLO INTEGRAL DE LA FAMILIA DE TIZAYUCA, HIDALGO